

# PLAT OF SURVEY

A PARCEL OF LAND SITUATED IN THE EAST HALF OF FRACTIONAL SECTION 25, TOWN 8 NORTH, RANGE 1 EAST, FLORENCE TOWNSHIP, WILLIAMS COUNTY, OHIO. LOCATED WITHIN THE NORTH AND THE EAST OF THE FIRST PRINCIPAL MERIDIAN OF THE ORIGINAL LAND SUBDIVISIONS OF OHIO.

**SURVEYORS NOTE:**

No remains of any corner post could be found. Corner established by intersecting existing fence that was located on the west line and the north line of this parcel.

**SURVEYED FOR:**

Gene & Marilyn Humbarger  
Deed OR 24 PG 0010

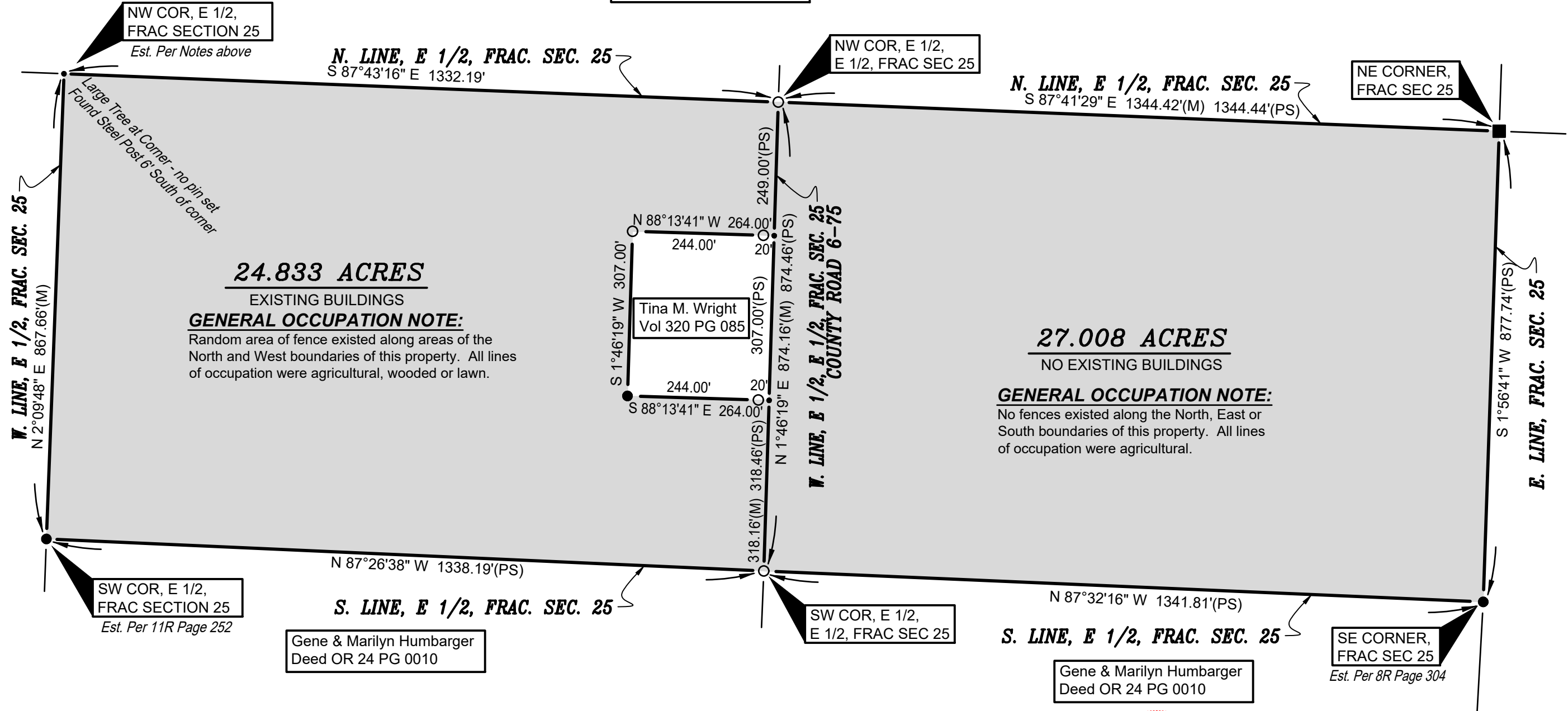
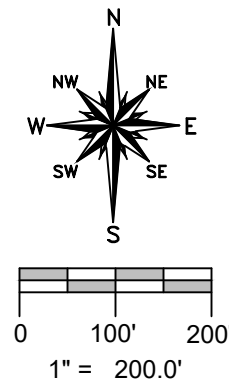

**SURVEY LEGEND**

- Placed 5/8" Rebar w/ Cap
- ✕ Found PK Nail
- Point Established this Survey
- Found Iron Pin or Pipe
- Found Concrete Monument
- ⊗ Found Railroad Spike
- ✕ Placed MAG Nail

**REFERENCE SURVEYS**

- Volume 7R Page 339
- Volume 8R Page 304
- Volume 8R Page 305
- Volume 9R Page 075
- Volume 10R Page 085
- Volume 11R Page 252
- Volume 11R Page 253

I HEREBY CERTIFY THAT I HAVE SURVEYED THE PREMISES SHOWN ON THE PLAT ABOVE. ALL DIMENSIONS ARE SHOWN IN FEET AND DECIMALS THEREOF. SINCE THIS SURVEY DOES NOT INCLUDE A TITLE SEARCH, THERE COULD BE EASEMENTS OR OTHER ENCUMBRANCES UPON THE LAND WHICH ARE NOT SHOWN ON THIS SURVEY PLAT. IF THESE ARE REQUIRED, PLEASE FURNISH THE NECESSARY INFORMATION. THE BEARINGS AND DISTANCES SHOWN ON THE PLAT ABOVE ARE BASED ON STATE PLANE COORDINATES, SPC83, ZONE-01G NORTH. THIS SURVEY HAS BEEN RECORDED IN VOL. 28R PAGE 011 OF THE WILLIAMS COUNTY SURVEY RECORDS.

*Brian M. Wieland*  
BRIAN M. WIELAND - REGISTERED SURVEYOR NO. 8286

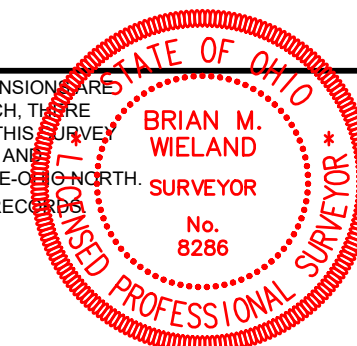

**DATE: 5-23-20** | **JOB: 19-141**

**WIELAND SURVEYING & ENGINEERING, LLC**  
14067 COUNTY ROAD 20  
WEST UNITY, OH 43570  
419-553-0112 VOICE

[brian@wielandsurveying.com](mailto:brian@wielandsurveying.com)